

PLAT OF SURVEY

RSV

ENGINEERING, INC.

Engineers • Land Surveyors • Environmental Scientists
801 MAIN STREET MUKWONAGO, WISCONSIN 53149 (262)363-2004

FOR: ELAINE JACKSON

DATE: 10/30/01

DESCRIPTION: LOT 6 OF MIRAMAR ADDITION NO. 2, BEING A SUBDIVISION
IN THE NE¹/₄ OF SECTION 10 AND THE SW¹/₄ OF SECTION 11, TOWNSHIP 4
NORTH, RANGE 18 EAST, TOWN OF EAST TROY, WALWORTH COUNTY, WISCONSIN.

UNPLATTED LANDS.

LEGEND

- $\frac{1}{2}$ " ● $\frac{1}{2}$ " IRON PIPE FOUND
- Ø SET 1" IRON PIPE
- EOP EDGE OF PAVEMENT
- () RECORDED AS

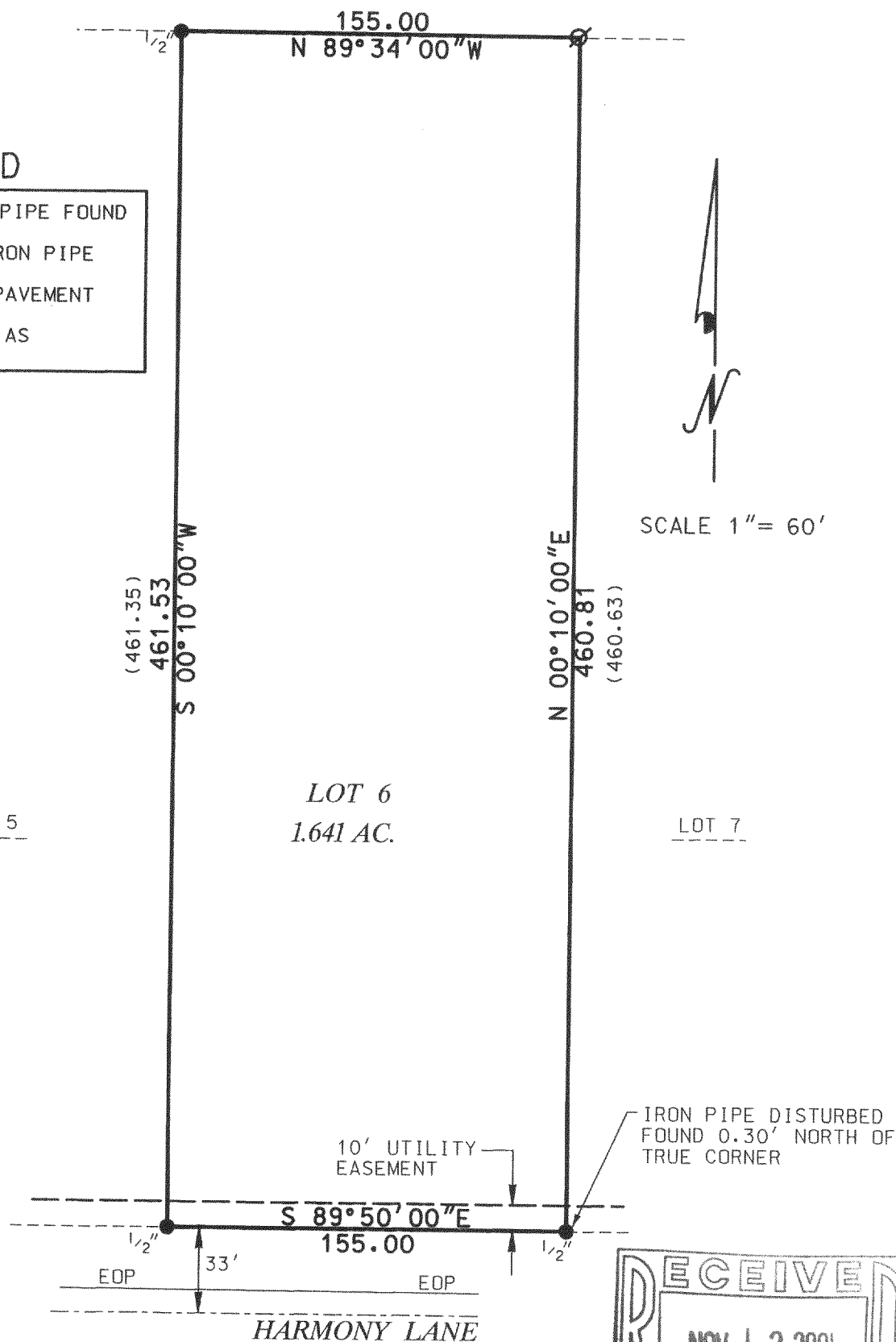

SCALE 1" = 60'

THE ABOVE MAP IS A TRUE REPRESENTATION THEREOF AND
SHOWS THE SIZE AND LOCATION OF ALL THE PROPERTY,
EXTERIOR BOUNDARIES, THE LOCATION OF ALL VISIBLE
BOUNDARY FENCES, APPARENT EASEMENTS, ROADWAYS
AND VISIBLE ENCROACHMENTS, IF ANY.

THIS SURVEY IS MADE FOR THE USE OF THE PRESENT
OWNERS OF THE PROPERTY, AND ALSO THOSE WHO
PURCHASE, MORTGAGE OR GUARANTEE TITLE THEREIN
WITHIN ONE (1) YEAR FROM DATE HERETO.

THIS IS ORIGINAL
PRINT ONLY IF
SEAL IS IMPRINTED
IN RED

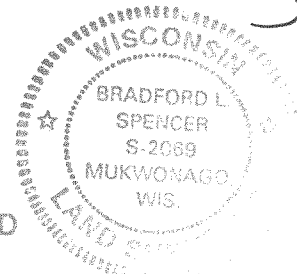
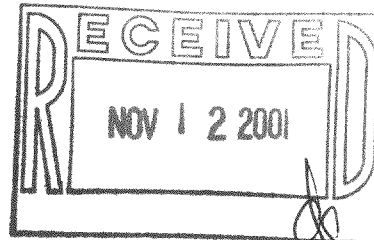

BRADFORD L. SPENCER, R.L.S., 2069
RSV#01287

PMR2-6v

418-1505